NCU Off-Campus Housing Information

- **photos**

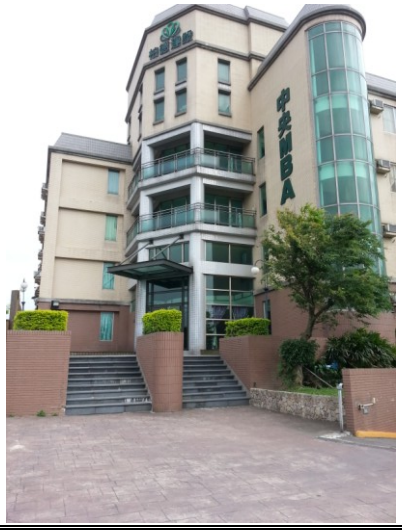

Address：	4F., Ln. 369, Zhongyang Rd., Pingzhen City, Taoyuan County 324
Contact Info：	Mr. TAI (戴老師)　0910-173-355 / 0968-344-919

Apartment Type： studio	**Size：** 249-284 Sq Ft
Rent： $5,500 per month utilities not included	
Deposit： equal to 2-month rent	**Lease：** Required

- **Security System Rentals**

□Access Control ■Fire EX. ■Emergency Light ■Monitoring System

- **Amenities**

■water heater ■TV ■Refrigerator ■Air-Conditioner ■Clothes Closet ■Bedstead
□Bookshelves ■Desk & Chair □Desk Lamp □Cable TV □Telephone
□Windows

- **Public Facilities**

□Clothes Drying Field ■Parking Spaces for Scooters □Parking Lot/Garage
□Elevator □Common Room ■Water Dispenser
■Washing Machine □Spin Dryer □Tumble Dryer □kitchen