NCU Off-Campus Housing Information

- **photos**

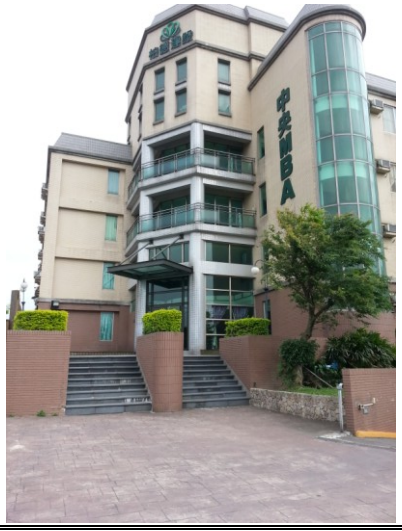

Address：	1F., No.43, Ln. 369, Zhongyang Rd., Zhongli City, Taoyuan County 320
Contact Info：	Ms. HUANG (黃佳琦)　03-283-0180 / 0932-838-827

Apartment Type： missed	**Size：** 213 Sq Ft
Rent： $5,600 per month utilities not included	
Deposit： equal to 2-month rent	**Lease：** Required

- **Security System Rentals**

□Access Control ■Fire EX. ■Emergency Light ■Monitoring System

- **Amenities**

■water heater ■TV ■Refrigerator ■Air-Conditioner ■Clothes Closet ■Bedstead
□Bookshelves ■Desk & Chair □Desk Lamp ■Cable TV □Telephone
□Windows

- **Public Facilities**

■Clothes Drying Field ■Parking Spaces for Scooters □Parking Lot/Garage
□Elevator □Common Room ■Water Dispenser
■Washing Machine □Spin Dryer ■Tumble Dryer □kitchen