NCU Off-Campus Housing Information

- **photos**

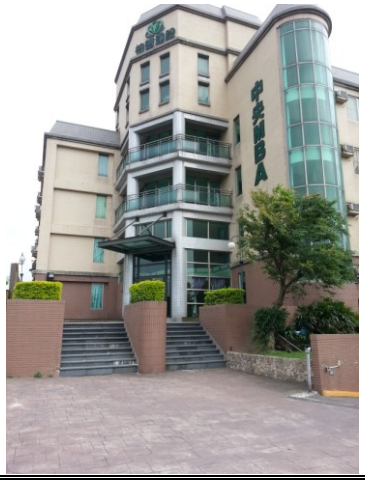

Address：	4F., No.53&55, Ln. 369, Zhongyang Rd., Pingzhen City, Taoyuan County 324
Contact Info：	Ms. TENG (鄧雪英)　02-2821-6464 / 0958-818-327

Apartment Type：studio	**Size：**missed
Rent：$5,600 per month utilities not included	
Deposit：equal to 2-month rent	**Lease：**Required

- **Security System Rentals**

□Access Control ■Fire EX. ■Emergency Light ■Monitoring System

- **Amenities**

■water heater □TV ■Refrigerator ■Air-Conditioner □Clothes Closet □Bedstead
□Bookshelves □Desk & Chair □Desk Lamp ■Cable TV □Telephone
□Windows

- **Public Facilities**

■Clothes Drying Field ■Parking Spaces for Scooters □Parking Lot/Garage
□Elevator □Common Room ■Water Dispenser
■Washing Machine □Spin Dryer ■Tumble Dryer □kitchen